



JOB NO : 278
 REF NO : 278/GM/89/M
 DRG NO : 3
 DATE : 27/2/89

PROPOSED RESIDENCE FOR
 MR. GEORGE MATHEW, AND
 THE LAYOUT FOR THE LAND
 BEARING SURVEY NOS. 6 PART
 4 PART AND 7/2 PART, RS. NO.
 17/3 OF BLOCK NO.2 SEMBIUM
 VILLAGE, PURASAWALKAM PERAMB-
 UR TALUK.

SPECIFICATION
 SAND FILLING 6" FOR FOUNDATION. P.C.C. 1:4:8
 FOR FOUNDATION. ALL THE MASONRY WORKS
 AND MASONRY PLASTERINGS ARE IN CM.15
 ALL THE R.C.C. WORKS ARE IN 1:2:4
 MIX. ALL WOOD WORKS ARE FIRST CLASS
 COUNTRY WOOD.

SCHEDULE OF JOINERY

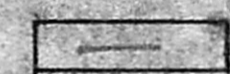
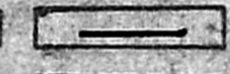
D1	DOOR	3'6" x 7'0"
D2	DOOR	3'0" x 7'0"
D3	DOOR	2'8" x 7'0"
W1	WINDOW	6'0" x 4'6"
W2	WINDOW	5'0" x 4'6"
V	VENTILATOR	3'0" x 2'6"

PROPOSAL SHOWN 
 BOUNDARY SHOWN 
 ROAD SHOWN 

AREA OF PLOT: 2840sq.ft; 263.84m²
 AREA OF BUILDING.
 GROUND FLOOR: 1300.5sq.ft; 120.82m²
 FIRST FLOOR 1504.5sq.ft; 139.77m²

SCALE: 1"=8'0" DRAWN BY: SUSHILA
 CHECKED BY:

OWNER: 

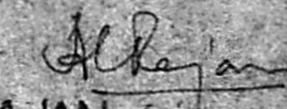
LICENCED SURVEYOR.

 A.C. RAJAN BARCH: M.P. A.I.I.A., F.I.V.

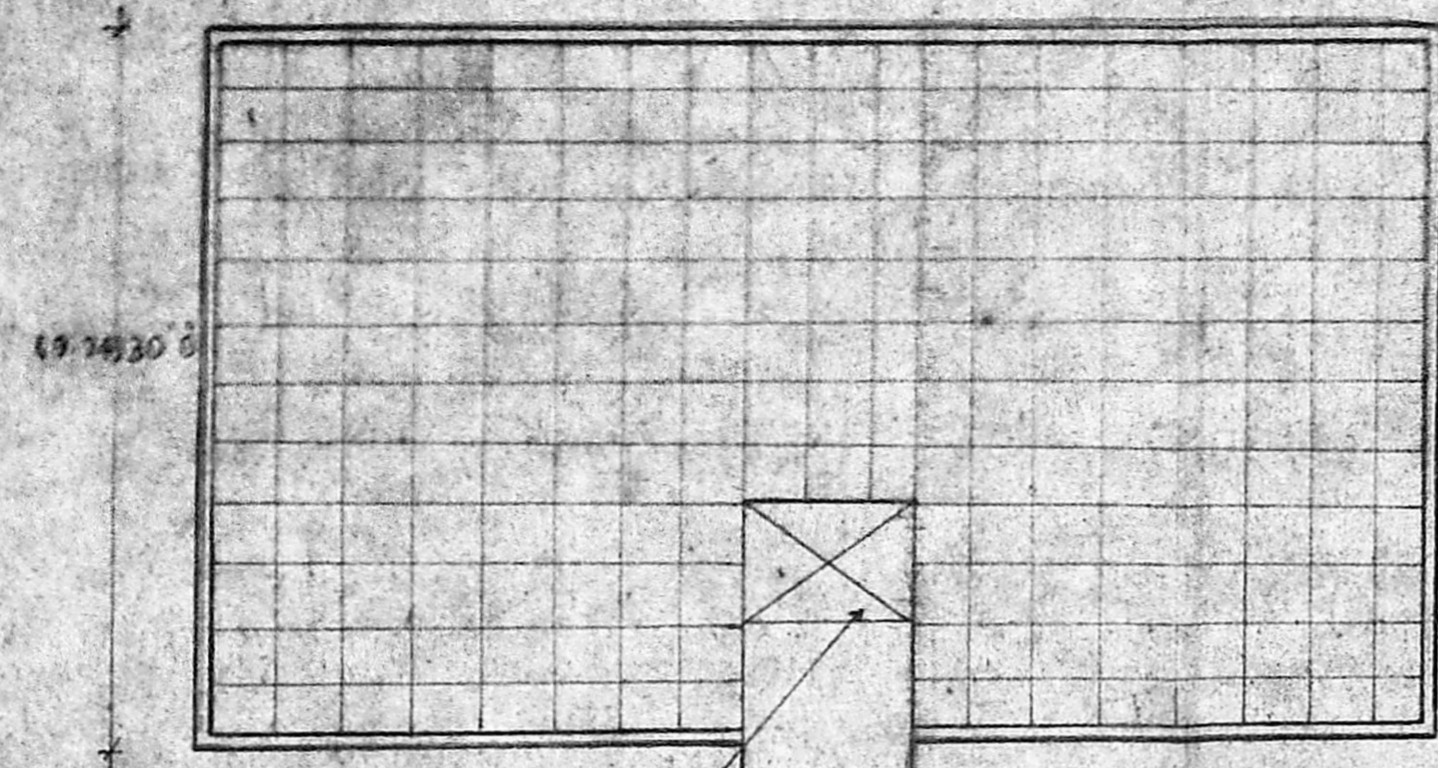
18, VARADARAJULU ROAD,
 EGMORE MADRAS - 8.

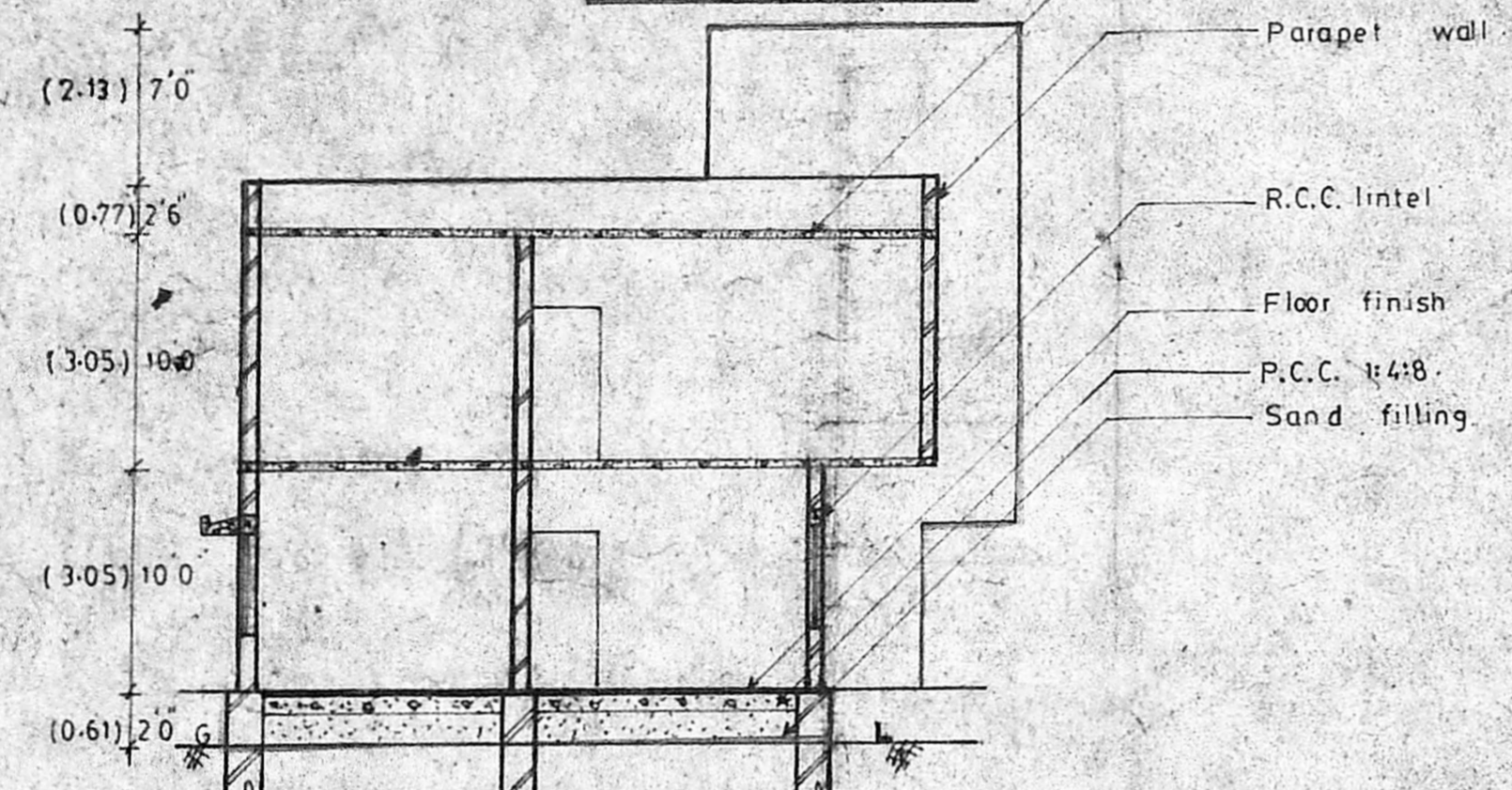

TERRACE PLAN



SECTION ON AA

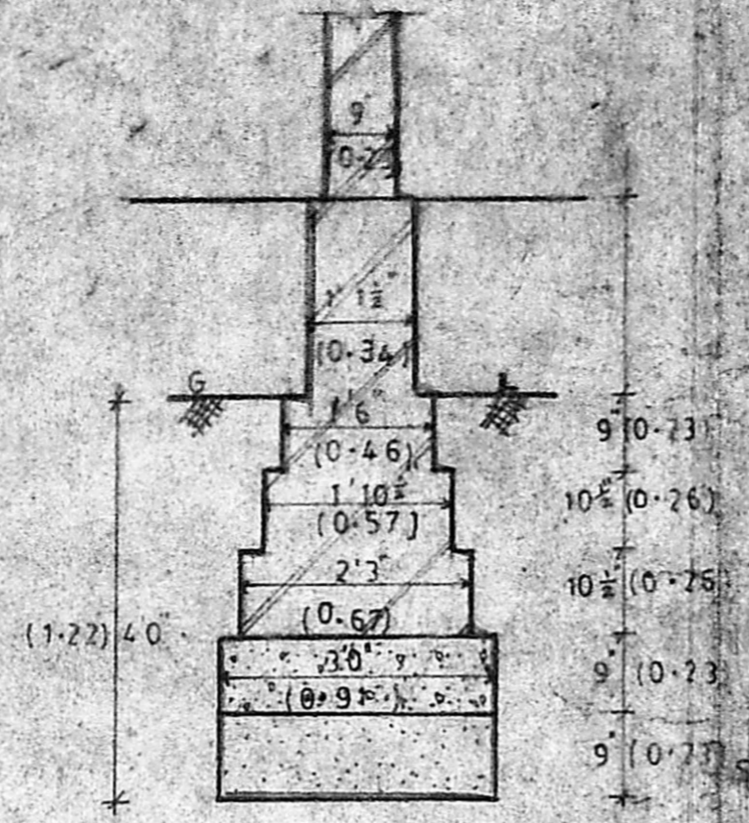

FOUNDATION DETAILS

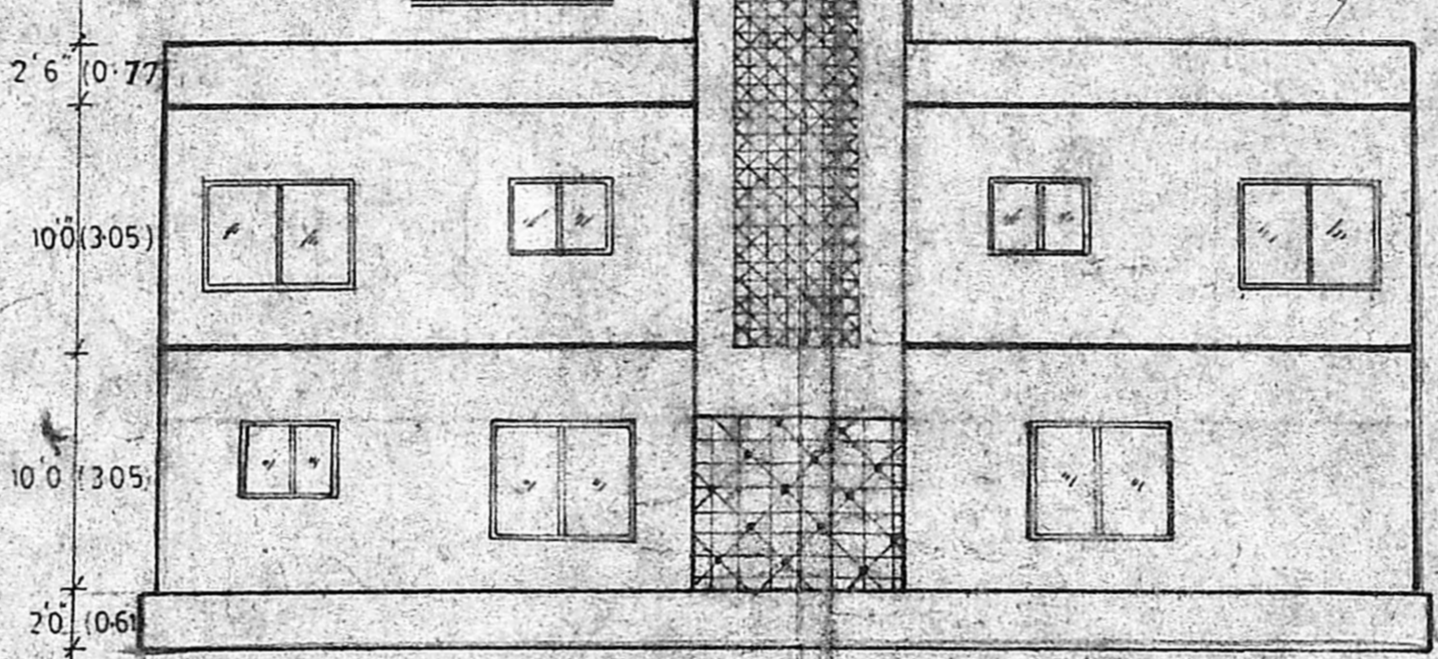

ELEVATION

Planning Permit No. A/798/88
APPROVED
 Subject to the conditions in
 this office letter.
 No. A/10129/88 23/1/88
 T. P. ...
 FOR MEMBER SECRETARY
 MADRAS METROPC
 DEVELOPMENT AUTH.

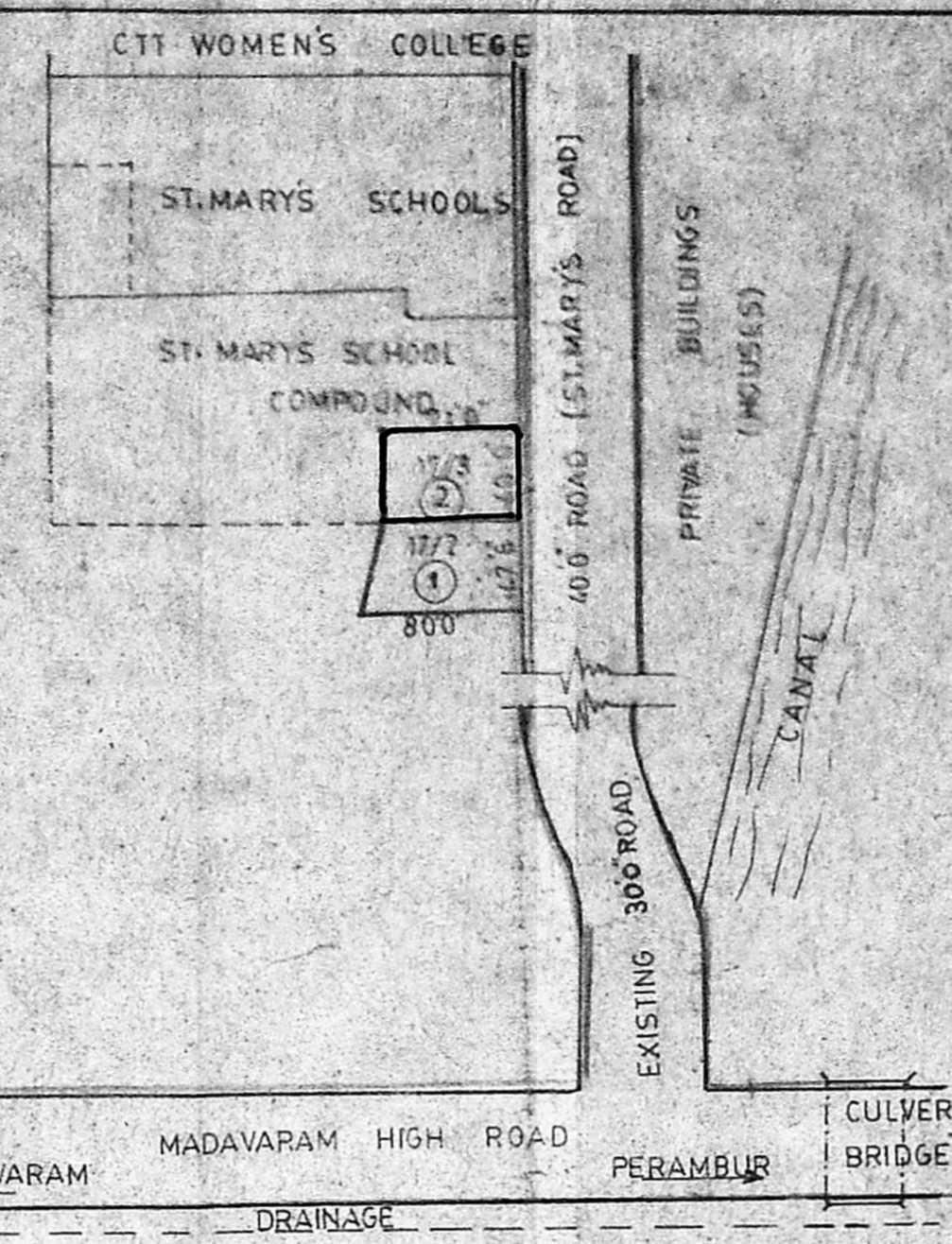

KEY PLAN

NOT TO SCALE

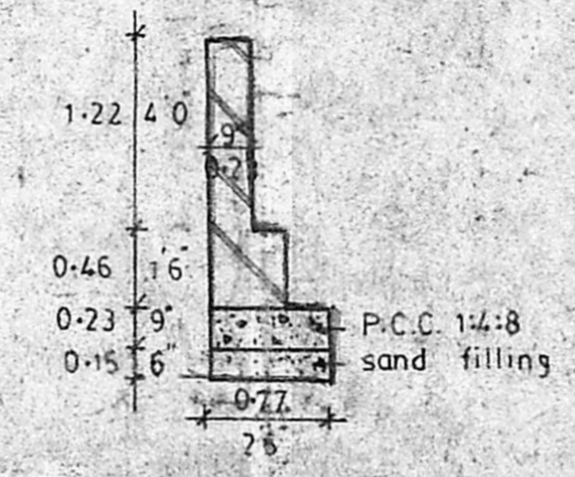

COMPOUND WALL DETAILS

SCALE: 1"=4'0"

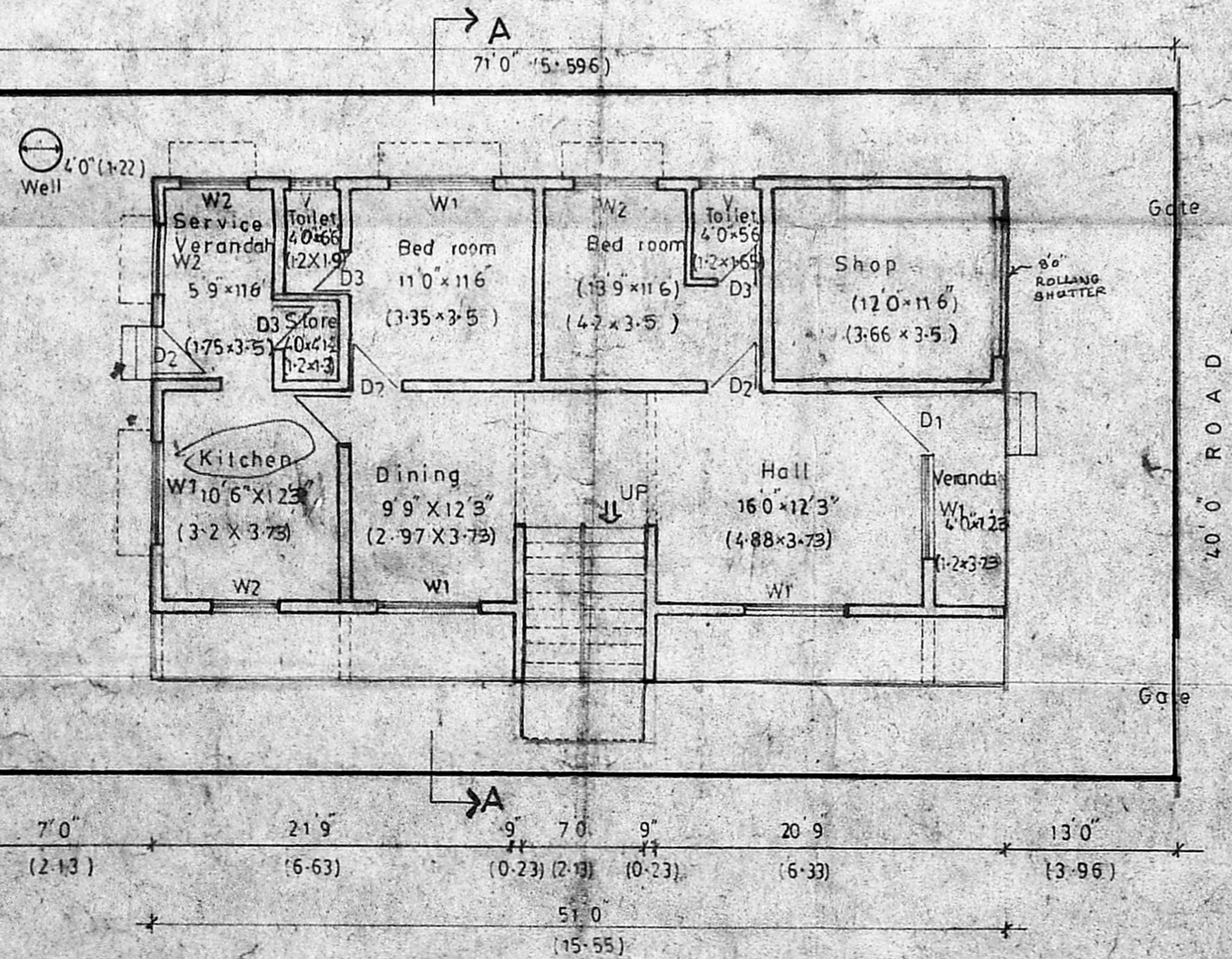

SITE PLAN CUM GROUND FLOOR PLAN

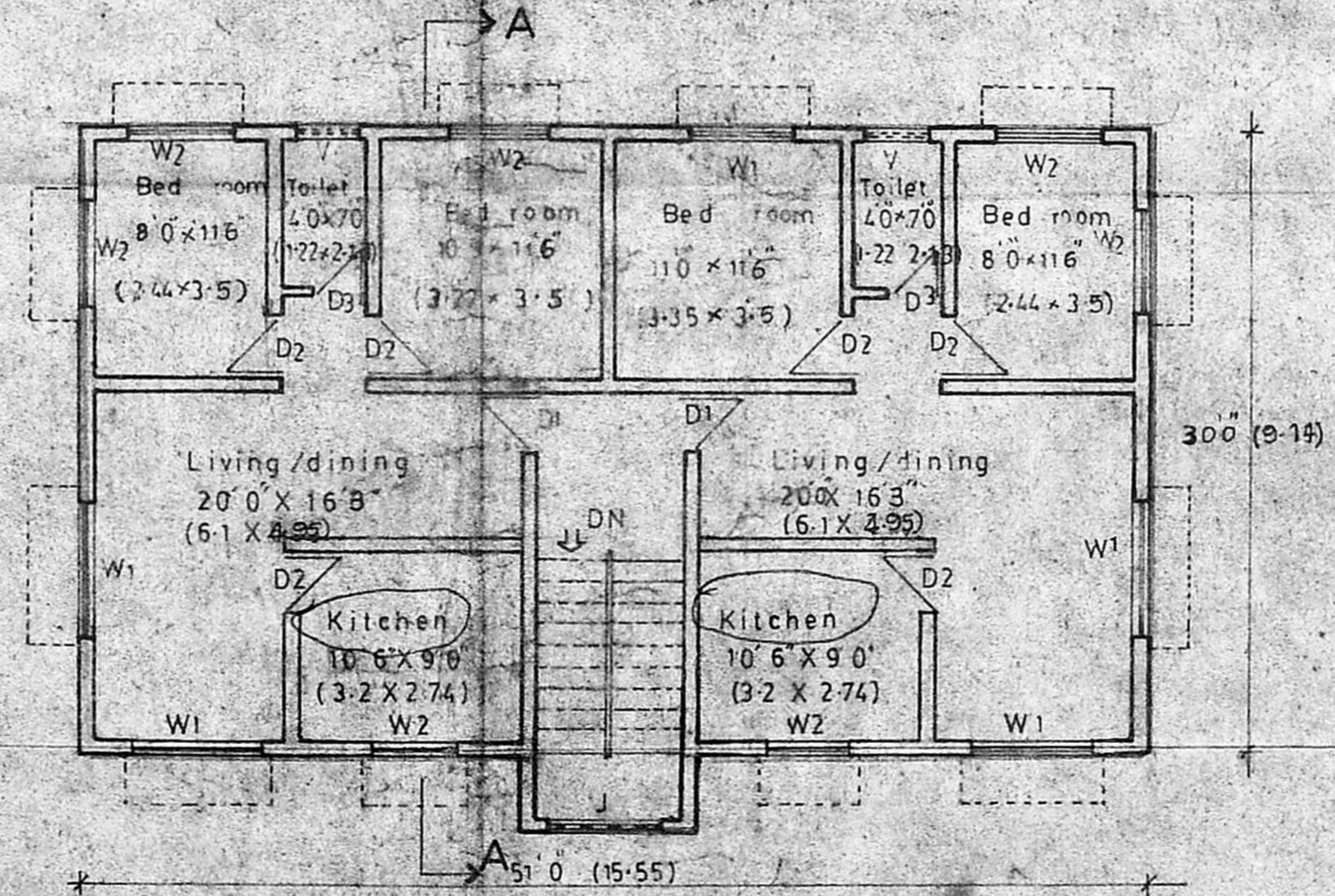

FIRST FLOOR PLAN

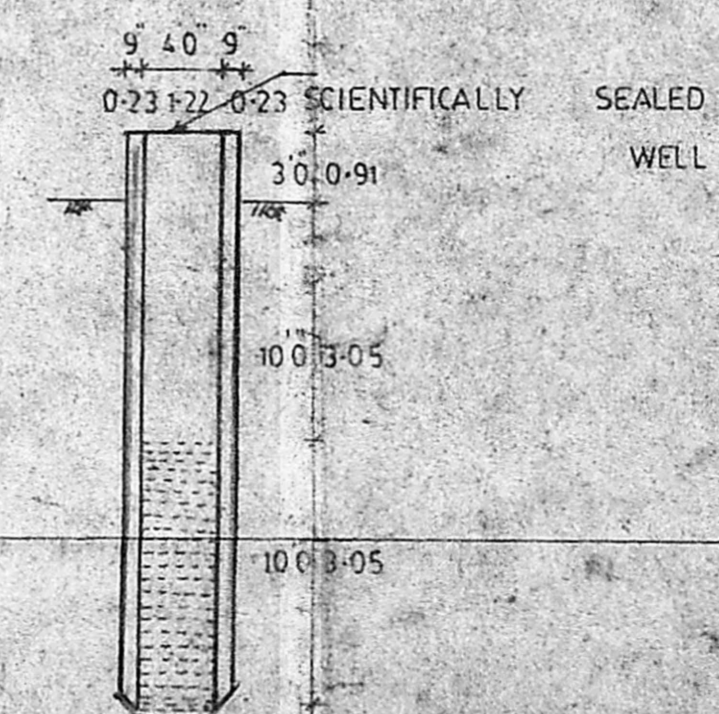

SECTION OF WELL

NOT TO SCALE